GMT MONTHLY MEMBERSHIP PROGRESS REPORT

Results as of: 6/30/2019

GMT Constitutional Area 4, Group D

GMT: JOOST PAIJMANS

REPORT DOES NOT INCLUDE CLUBS IN UNDISTRICTED AREAS.

Clubs

RESULTS FOR 2018-2019

QUARTER	NEW CLUB GOAL	NEW CLUBS	DROPPED CLUBS
JULY/AUG/SEPT	7	2	13
OCT/NOV/DEC	18	4	8
JAN/FEB/MAR	33	2	6
APR/MAY/JUNE	37	8	11

Members

RESULTS FOR 2018-2019

QUARTER	MEMBER GROWTH NET GOAL	MEMBER GROWTH ACTUAL	DROPPED MEMBERS ACTUAL (including transfers)
JULY/AUG/SEPT	-34	583	790
OCT/NOV/DEC	156	584	1,040
JAN/FEB/MAR	352	742	510
APR/MAY/JUNE	217	1,160	1,757

GOALS AND ACTUAL NEW CLUBS CUMULATIVE

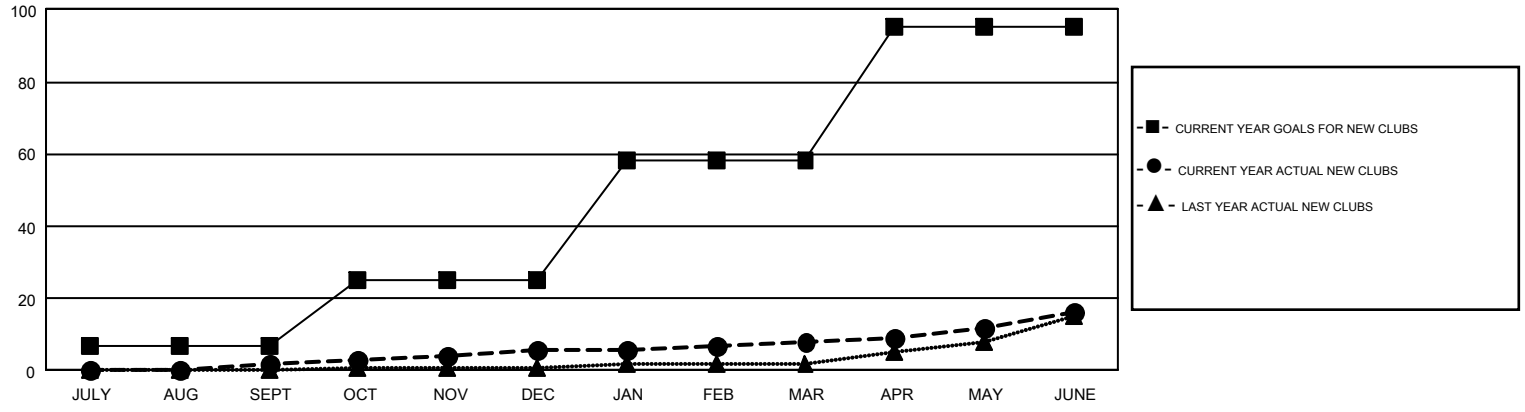

GOALS AND ACTUAL MEMBERS CUMULATIVE

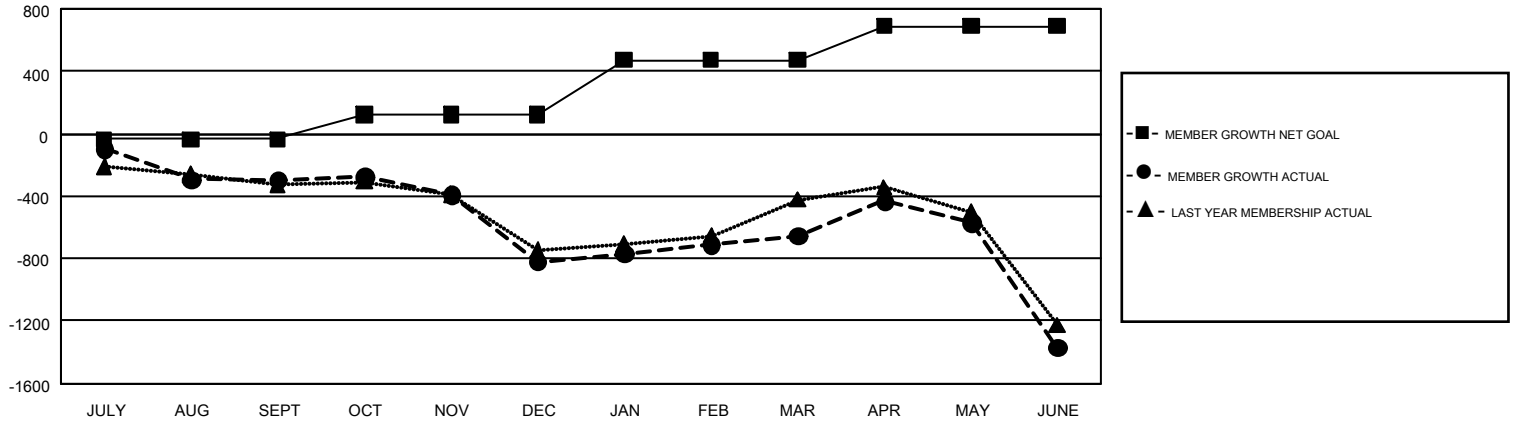

DROPPED CLUBS: 38

938 CLUBS OF 1,521 ADDED 1 OR MORE NEW MEMBERS

GENDER DISTRIBUTION

MALE	21,999 (70.52%)
FEMALE	9,197 (29.48%)

DROPPED MEMBERS

DECEASED	282
CLUB CANCELLED	187
OTHER	3,628
TOTAL	4,097

CLICK HERE FOR CUMULATIVE MEMBERSHIP DATA

TOTAL FAMILY UNIT MEMBERS	2,881
FAMILY MEMBERS PAYING HALF DUES	1,474

© Copyright 2019, Lions Clubs International, All Rights Reserved.